

DISCLAIMER : Information shown hereon is a composite of information from various different data sources. Users are warned that the information is provided by the City of Swan in this format as a general resource on the understanding that it is not suitable as a basis for decision making without verification with the original source.

Location Plan
Lot 55 Clayton Street, BELLEVUE



Scale = 1 : 1500

Mon 9 October, 2006

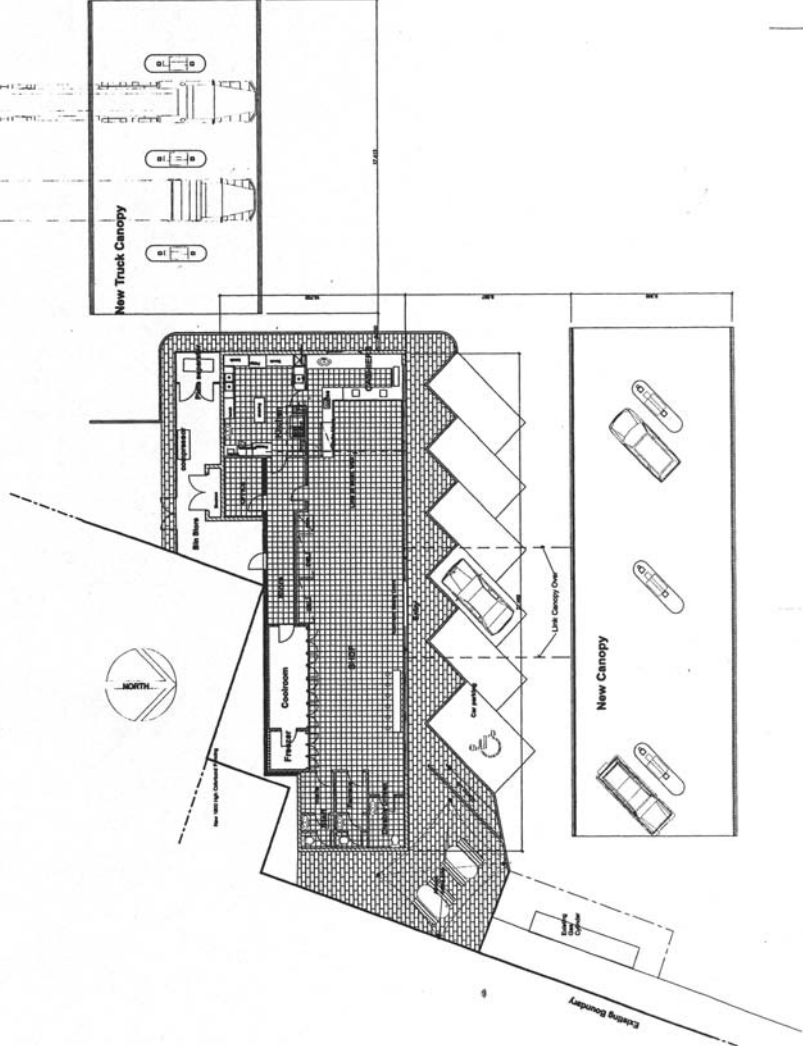

SHOP PLAN

Proposed Alterations & Additions to Existing Service Station
Lot 55 Clayton Street, Bellvue for
for Gull Petroleum (WA) Pty Ltd

EXCELLENCE
ECONOMY
INNOVATION
INTEGRITY

James Watts

Architect & Quantity Surveyor
 9 Woodlands Lane, Hecate WA, 6200 (Telephone) (08) 9371 8506 (Fax) (08) 9371 8506

Scale 1:100
 Date April 2006
 Drawn JAW
 Checked

0401
 \$11



Contractor shall verify all dimensions prior to commencing any work. All shop drawings and reports are the property of James Watts Project Management. It must not be disclosed to a third party, reproduced, copied or used without the written consent of the proprietor.

Revision	Date	By	Checked

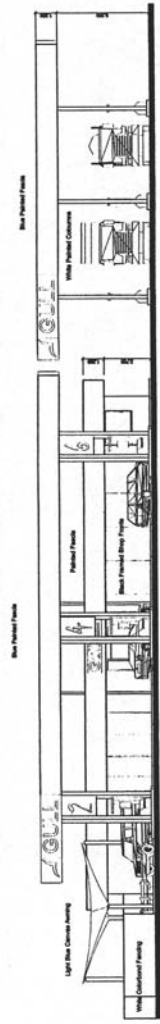

NORTH (Front) ELEVATION

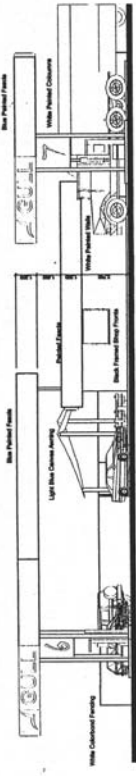

WEST ELEVATION

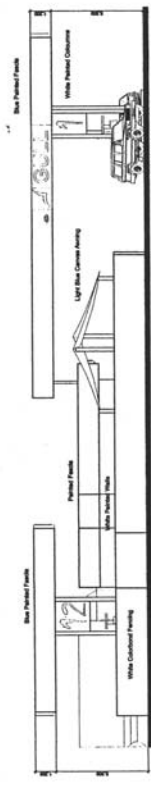

EAST ELEVATION

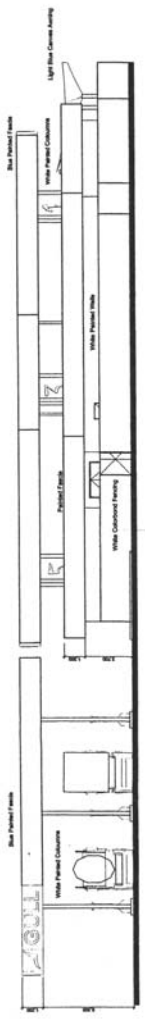

SOUTH ELEVATION

ELEVATIONS

Proposed Alterations & Additions to Existing Service Station
Lot 55 Clayton Street, Bellvue for
for Gull Petroleum (WA) Pty Ltd

EXCELLENCE
ECONOMY
INNOVATION
INTEGRITY

James Watts
 Project Management, Design, Development - Feasibility Studies
 5 Woodlands Street, Heverlea WA, 6050
 Telephone: (08) 9371 8396
 Fax: (08) 9371 8395

Scale 1:100
 Date April 2006
 Drawn [Signature]
 Checked [Signature]



Revision	Date	By	Checked

Contractor shall verify all dimensions prior to commencing any work or stage change and report any discrepancies to James Watts, Project Management. This drawing is confidential and is the property of James Watts Project Management. It must not be disclosed to a third party, reproduced, copied or used without the written consent of the proprietor.